

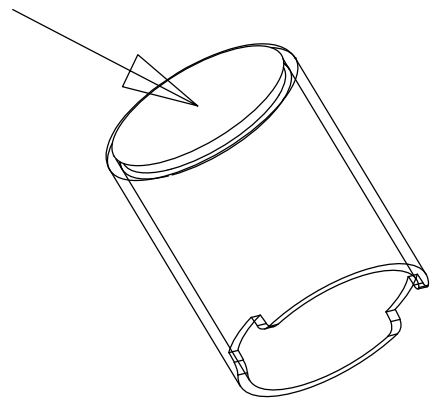

顶部为光亮面



请注意C 尺寸按偏上限做，谢谢

日期	更改记录	明细

 <p>东莞市汇泉塑胶五金有限公司 DONGGUAN HUIQUAN PLASTIC HARDWARE CO., LTD</p>	TITLE:	CASE-2887	SCALE:	FULL
	DRAWING NO:	CASE-2887	UNIT:	m/m
	MATERIAL:	PBT 5630F	UL REC:	
	PIN MATERIAL:		TOLERANCE	
	DATE: 2022. 03. 01	ANGLE $\pm 1^\circ$	0<L≤4: ± 0.1	4<L≤16: ± 0.2

Address: 东莞市樟木头镇樟洋银洋工业区22号
Tel: 0769-89978391
Fax: 0769-87196826
E-mail: cqchao168@163.COM